

Higher Diploma in

Early Childhood Education

幼兒教育高級文憑

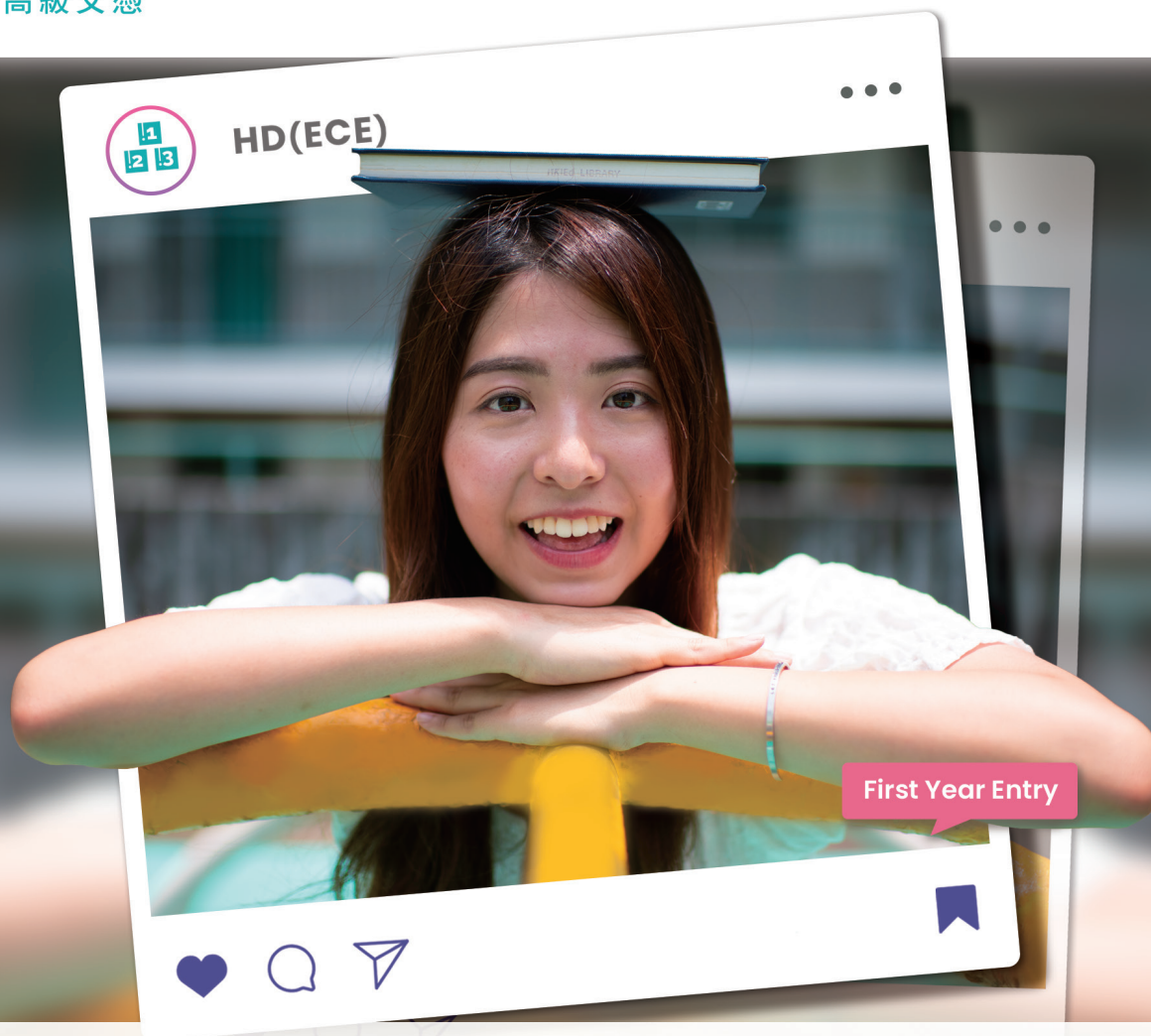

Target Students:

Local

JUPAS Code:

JS8507

Tuition Fee:

HK\$15,040 per annum
(provisional and subject to adjustment)

Email:

mcheng@eduhk.hk / lauln@eduhk.hk

Study Period:

2-year Full-time

EdUHK Programme Code:

A2H049

Enquiry Hotline:

(852) 2948 7129 / (852) 2948 6791

Website:

www.apply.eduhk.hk/ug/programmes/hdece

Special Features

- The Programme is funded by the Government
- Graduates are eligible to apply to become Qualified Kindergarten Teachers and Registered Child Care Workers, and possess the professional qualification required of all child care supervisors
- Graduates are recognised as having acquired training on the One-year In-service Course in Special Child Care Work of the Social Welfare Department
- Students can earn a higher diploma, a bachelor's degree and a master's degree in just five years
- The EdUHK offers a variety of undergraduate programmes for students to choose from, including full-time senior year entry programmes, and part-time top-up programmes
- The Programme encourages students to:
 - ▶ use active learning
 - ▶ understand, critically evaluate, and apply what they have learned
 - ▶ acquire skills for independent, lifelong learning, and development
- Students have opportunities to participate in academic exchange visits

Programme Structure

Major	24cps
Education Studies	21cps
Electives	3cps
Language Enhancement	9cps
General Education	6cps
Field Experience	
▶ Practicum Workshop	3cps
▶ Supervised Teaching and Field Work	6cps

Total 72cps

Streams of Study

The Programme will offer two streams of study in the 2023/24 academic year:

- Chinese as the Medium of Instruction [CMI] - The medium of instruction is mainly Chinese. English will be adopted as the language of instruction for specific courses, as deemed appropriate
- English as the Medium of Instruction [EMI] - The medium of instruction is mainly English

Students will be given the opportunity to choose either the CMI or the EMI stream upon admission to the Programme. The final allocation of students to the CMI or EMI stream will be decided by the University.

General Admission Requirements #

Applicants are normally required to possess Level 2 or above in five HKDSE subjects. These should include Chinese Language and English Language (not more than two Applied Learning subjects).

The Programme will also consider applicants with recognised qualifications other than HKDSE. For details, please visit www.eduhk.hk/degree/nonjupas.htm



EdUHK Entrance Scholarship for Higher Diploma in Early Childhood Education

HK\$15,040 p.a. (renewable)

(for local students from the JUPAS route who choose HD(ECE) as their final Band A choice, attain 20 points or above in any best 5 HKDSE subjects and attain level 3 or above in Chinese Language and English Language. Students with the same academic ability will be considered on the basis of their performance at admission interview.)

Graduation Pathways

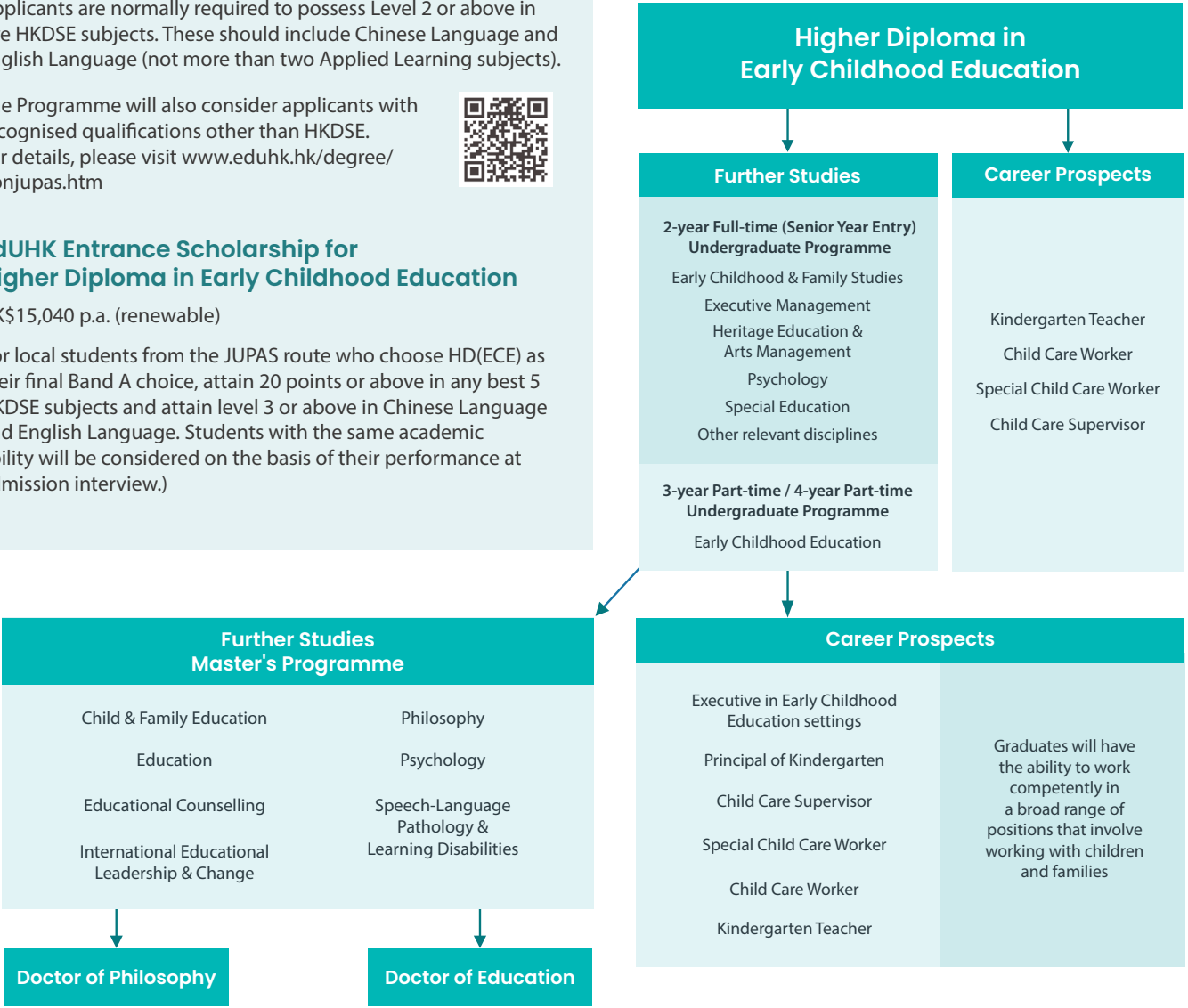

Students can earn a higher diploma, a bachelor's degree and a master's degree in just five years



The information provided in this booklet is for reference only and is subject to change without prior notice. EdUHK reserves the right of final decision and interpretation in the case of any dispute.

Every effort has been made to ensure that information contained in this booklet is correct. Changes to any aspects of the programmes may be made from time to time due to unforeseeable circumstances beyond our control and the University reserves the right to make amendments to any information contained in this booklet without prior notice. The University accepts no liability for any loss or damage arising from any use or misuse of or reliance on any information in this booklet. In the event of any disputes regarding the booklet content, the University reserves the right to make the final decision.

Any aspect of the course and course offerings (including, without limitation, the content of the course and the manner in which the course is taught) may be subject to change at any time at the sole discretion of the University. Without limiting the right of the University to amend the course and its course offerings, it is envisaged that changes may be required due to factors such as staffing, enrolment levels, logistical arrangements, curriculum changes, and other factors caused by unforeseeable circumstances. Tuition fees, once paid, are non-refundable.

EdUHK is one of the teacher education providers in Hong Kong. Graduates of the University's teacher education programmes are eligible to apply to become fully qualified and registered teachers. As regards teacher registration, graduates should approach the Teacher Registration Team of the Education Bureau (EDB) to submit applications directly. All applications will be assessed by the EDB which will consider, among other things, whether an applicant has been convicted of any criminal offence (including sex-related offences) in Hong Kong or elsewhere, or is involved in any ongoing criminal proceedings or investigations. For details, please browse the EDB's website.